

FILED  
GREENVILLE CO. S. C.  
DEC 27 10 12 AM '85  
7 JONNIE S. TANKERSLEY  
R.M.C.

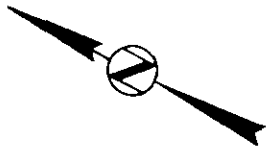

IRON (NEW) S 26° - 18' E 93.6' IRON (OLD)

BRANCH IS THE LINE

25' SAN SEWER EASEMENT

MANHOLE

**LOT 6**

5

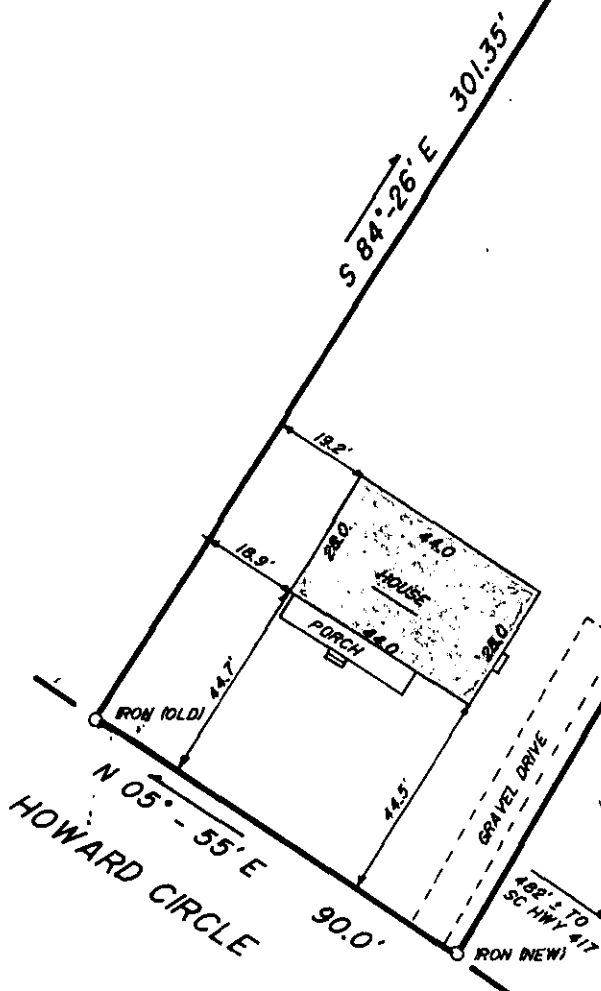

This is to certify that on December 19, 1985, I surveyed the property shown on this plat, known as Lot 6 on plat of Howard Subdivision, recorded in the R.M.C. Office of Greenville County, in Plat Book LL at Page 63, and that the property lines, walls and buildings are as shown hereon, that the building located on said lot does not encroach or project on adjacent streets or property, and that no adjacent walls or buildings encroach or project on said premises, and that no utility R/W's cross this property except as shown hereon. According to the Flood Rate Insurance Map and to the best of my knowledge, this structure is not in an Established Flood Zone.

12-G-21  
21355

Fredrick E. Landrith, PLS 9545

THIS PROPERTY IS SUBJECT TO ANY AND ALL RIGHTS OF WAY AND EASEMENTS OF RECORD.

**LANDRITH SURVEYING**

Land Surveys - Topographical Maps  
Construction Layout

628-C WADE HAMPTON BLVD.  
GREENVILLE, S.C. 29609  
18031 271-8336

40 0 40

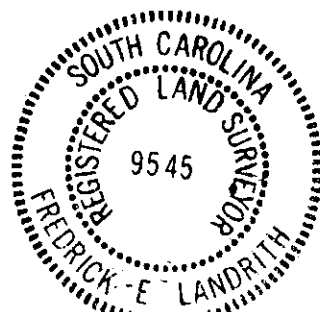

**STATE of SOUTH CAROLINA  
COUNTY of GREENVILLE**

**HOWARD SUBDIVISION  
LOT # 6**

PROPERTY OF

**RICHARD H. CORNELL  
JULIE A. CORNELL**

SURVEYED BY FEL

CHK'D BY FEL

DRAWN BY TLM

DATE 12/19/85

SEAL

PROJECT NO. 85-515